

CHRISTOPHER HODGSON



**Tankerton, Whitstable**

**£695,000** Freehold

FOR COASTAL, COUNTRY  
& CITY LIVING



---

# Tankerton, Whitstable

*51 Pier Avenue, Tankerton, Whitstable, Kent, CT5 2HJ*

A spacious and significantly extended 1930s family home on a highly desirable, tree-lined Avenue within central Tankerton, ideally positioned just 260 metres from the seafront and close to the shops and amenities on Tankerton Road. Whitstable town centre and the mainline station (approximately 1 mile) are also easily accessible.

The beautifully presented and versatile accommodation is arranged over three floors. The ground floor comprises an entrance porch and hall, a sitting room with a wood-burning stove, and a superb open-plan kitchen/dining room with bi-folding doors opening to the rear garden, as well as a cloakroom.

To the first floor there are four bedrooms, a study, a family bathroom and a separate cloakroom. The second floor is occupied by the principal bedroom suite, which benefits from fitted wardrobes and a stylish en-suite shower room.

The thoughtfully landscaped rear garden enjoys a westerly aspect and extends to 76ft (23m), incorporating a natural stone terrace, mature planting and a variety of fruit trees including apple, mulberry, cherry and pear. The garden also includes a greenhouse and Asgard storage sheds. A studio (formerly the garage) can be accessed from the rear garden or the driveway and would suit a variety of uses. To the front, the driveway provides off-street parking, an electric vehicle charging point and Asgard bike storage.



## LOCATION

Pier Avenue is situated in a much sought after location, conveniently positioned for access to both Tankerton and Whitstable. The property is within close proximity to Tankerton slopes, seafront, local shops, bus routes and other amenities. Whitstable mainline railway stations offer frequent services to London (Victoria) approximately 80 minutes. The high speed Javelin service provides access to London (St Pancras) with a journey time of approximately 73 minutes. The popular town of Whitstable is less than 1 mile distant with its bustling High Street providing a diverse range of shopping facilities as well as fashionable restaurants, recreational and leisure amenities. The A299 is accessible providing a dual carriageway link to the M2/A2 connecting motorway network.

## ACCOMMODATION

The accommodation and approximate measurements (taken at maximum points) are:

### GROUND FLOOR

- Entrance Porch
- Entrance Hall
- Sitting Room 12'8" x 12'3" (3.86m x 3.73m )
- Dining Area 12'1" x 11'1" (3.68m x 3.38m)
- Kitchen 13'5" x 8'8" (4.09m x 2.64m)
- Cloakroom

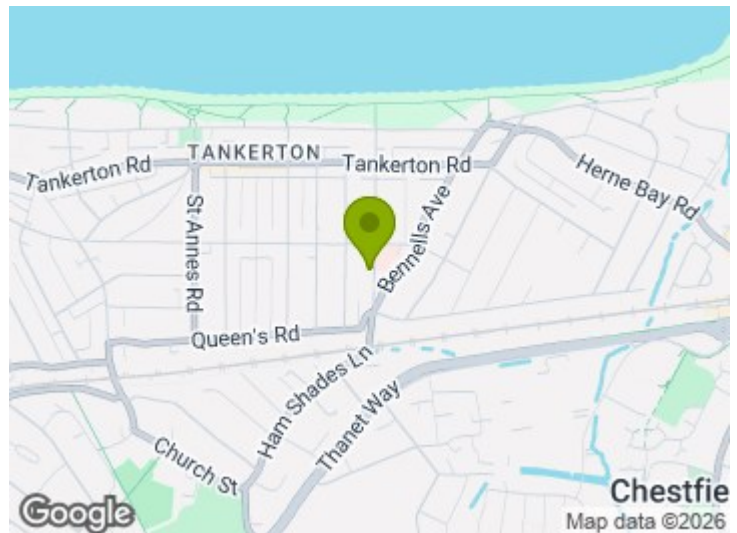

#### FIRST FLOOR

- Bedroom 2 12'3" x 11'2" (3.73m x 3.41m)
- Bedroom 3 12'1" x 11'0" (3.68m x 3.36m)
- Bedroom 4 8'8" x 8'6" (2.65m x 2.60m)
- Study / Bedroom 5 9'3" x 8'10" (2.81m x 2.70m)
- Study 8'6" x 8'1" (2.59m x 2.47m)
- Bathroom
- Cloakroom

#### SECOND FLOOR

- Bedroom 1 16'7" x 12'2" (5.05m x 3.71m )
- En-Suite Shower Room

#### OUTSIDE

- Garden 76' x 30' (23.16m x 9.14m)
- Studio 17'1" x 8'5" (5.21m x 2.57m)

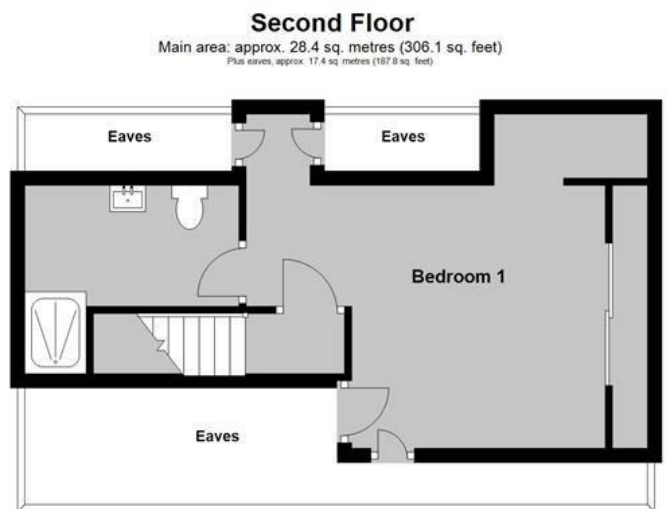
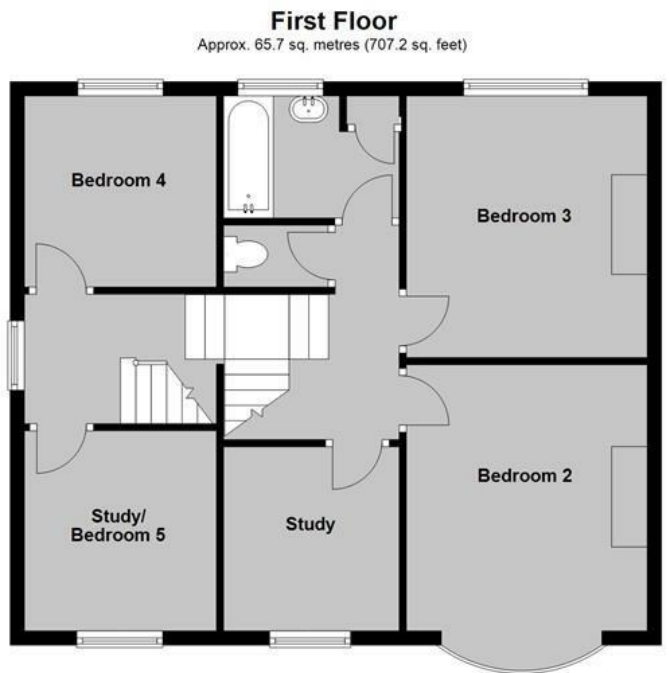

**Main area: Approx. 160.2 sq. metres (1724.6 sq. feet)**  
Plus eaves, approx. 17.4 sq. metres (187.8 sq. feet)

**Council Tax Band D. The amount payable under tax band D for the year 2026/2027 is £2,397.99.**

Christopher Hodgson Estate Agents for itself and as for the vendor or lessor (as appropriate) gives notice that: 1 These particulars are only a general outline for the guidance of intending purchasers or lessees and do not constitute in whole or in part an offer or a Contract. 2 Reasonable endeavours have been made to ensure that the information given in these particulars is materially correct but any intending purchaser or lessee should satisfy themselves by inspection, searches, enquiries and survey as to the correctness of each statement. 3 All statements in these particulars are made without responsibility on the part of Christopher Hodgson Estate Agents or the vendor or lessor. 4 No statement in these particulars is to be relied upon as a statement or representation of fact. 5 Neither Christopher Hodgson Estate Agents nor anyone in its employment or acting on its behalf has authority to make any representation or warranty in relation to this property. 6 Nothing in these particulars shall be deemed to be a statement that the property is in good repair or condition or otherwise nor that any services or facilities are in good working order. 7 Photographs may show only certain parts and aspects of the property at the time when the photographs were taken and you should rely upon actual inspection. 8 No assumption should be made in respect of parts of the property not shown in photographs. 9 Any areas, measurements or distances are only approximate. 10 Any reference to alterations or use is not intended to be a statement that any necessary planning, building regulation, listed building or any other consent has been obtained. 11 Amounts quoted are exclusive of VAT if applicable. 12 Whilst reasonable endeavours have been made to ensure the accuracy of any floor plan contained in these particulars, all measurements and areas are approximate and no responsibility is taken for any error, omission or mis-statement. This plan is for illustrative purposes only and should be used as such by any prospective purchaser. 13 Any mapping contained within these particulars is for illustrative purposes only and should be used as such by any prospective purchaser. No responsibility is taken for any error, omission or mis-statement. 14 Any computer generated images contained within these particulars are for illustrative purposes only and should be used as such by any prospective purchaser.

Energy Efficiency Rating		Current	Target
100 kWh/m <sup>2</sup> /year	A		
71 kWh/m <sup>2</sup> /year	B		
55 kWh/m <sup>2</sup> /year	C		
45 kWh/m <sup>2</sup> /year	D		
35 kWh/m <sup>2</sup> /year	E		
25 kWh/m <sup>2</sup> /year	F		
15 kWh/m <sup>2</sup> /year	G		
10 kWh/m <sup>2</sup> /year	H		
5 kWh/m <sup>2</sup> /year	I		
0 kWh/m <sup>2</sup> /year	J		

Energy Efficiency Rating: **C** (Current), **B** (Target)

England & Wales

95-97 TANKERTON ROAD, WHITSTABLE CT5 2AJ | CHRISTOPHERHODGSON.CO.UK

